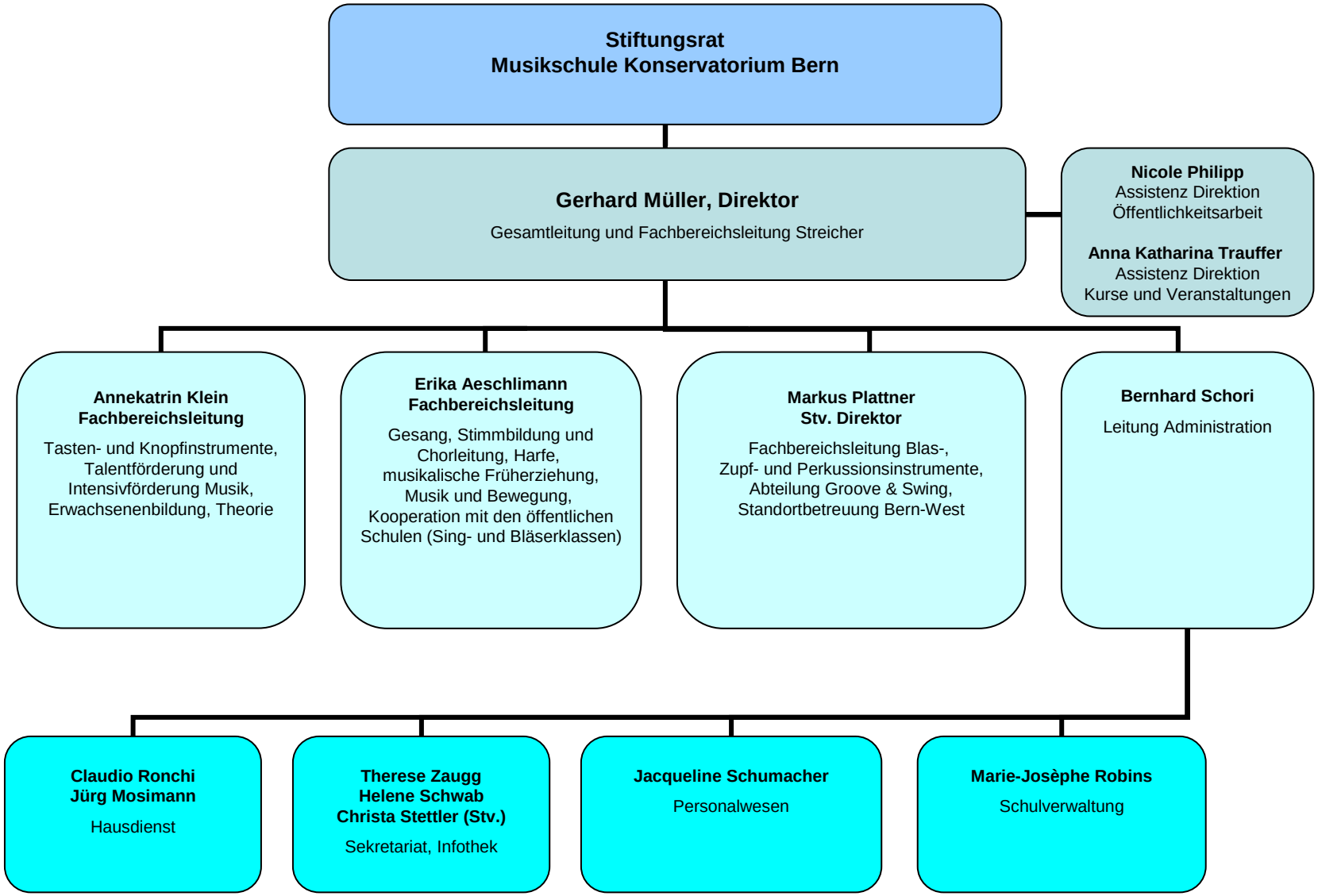

Organigramm MKB, Juni 2010